

Building Area:
 over frames: 27.14m²
 over porch: 28.8m²
 perimeter: 21.56m



ELEVATIONS



Project: RESIDENCE X	Read with Amendments:			District & Zoning: tbc	Date: 30/06/2023	Sheet #	Rev #	MultiProof
	Rev. #	Date:	Comments:		Job # 114719 - 1 Bed Cabin Con A	3		Sheet # 3
Client: X				Wind Zone: VERY HIGH	EQ Zone: 3	Soil Type: tbc	Floor Plan - Layout	
Contact: X				Snow Load: N1 / 1kPa	Climate Zone: 4	Exposure Zone: D		
				Scale: A3 / 1:50		Do not scale from drawings.	SLEEP CAB 1	

CROSS REFERENCE NOTES BETWEEN ELEVATIONS AS TYPICAL (SEE NEXT PAGE ALSO)

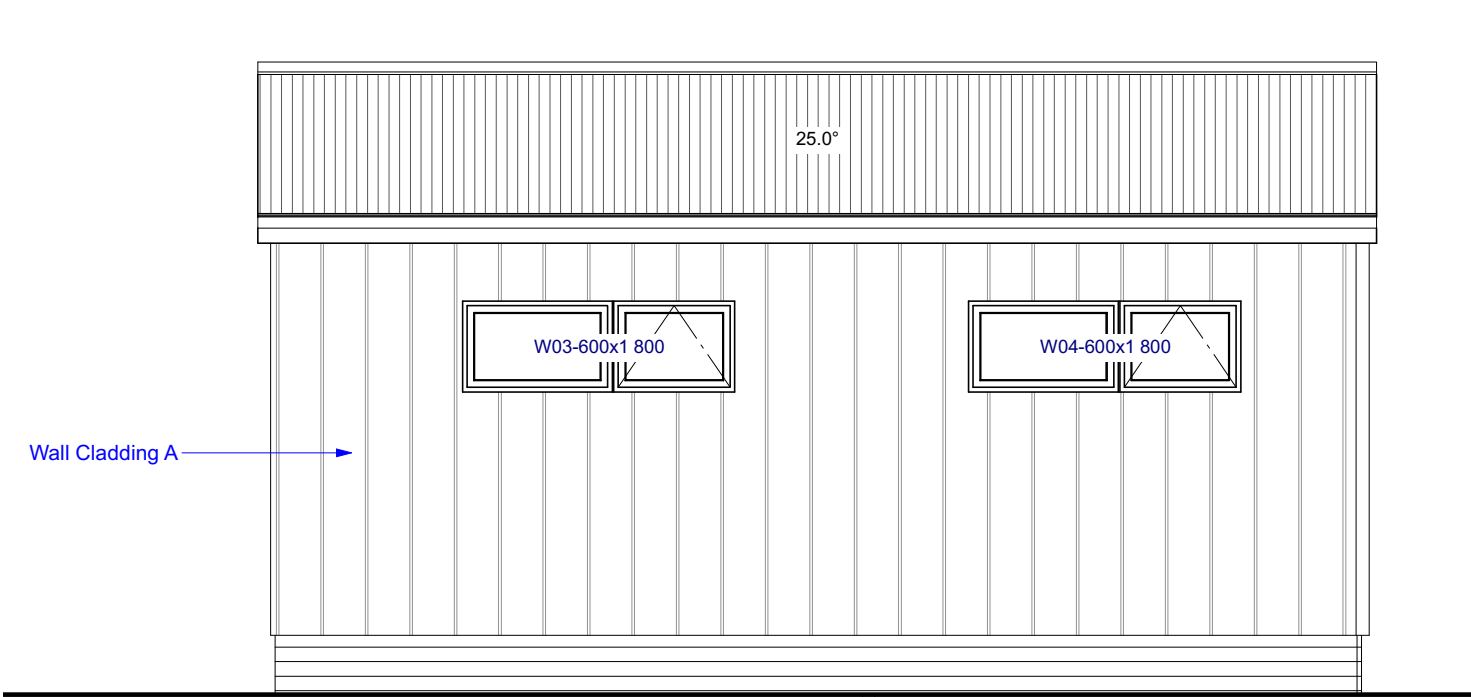

ELEVATION 1
Risk Matrix Score: 5

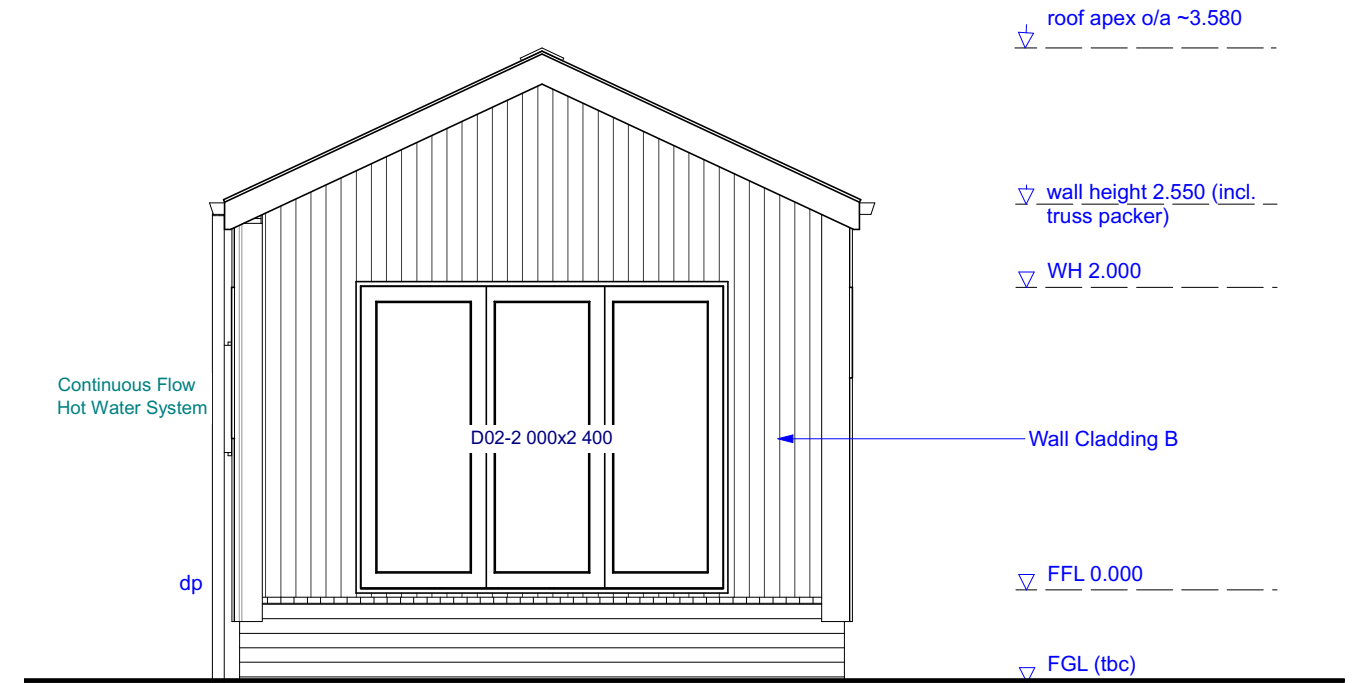

ELEVATION 2
Risk Matrix Score: 3

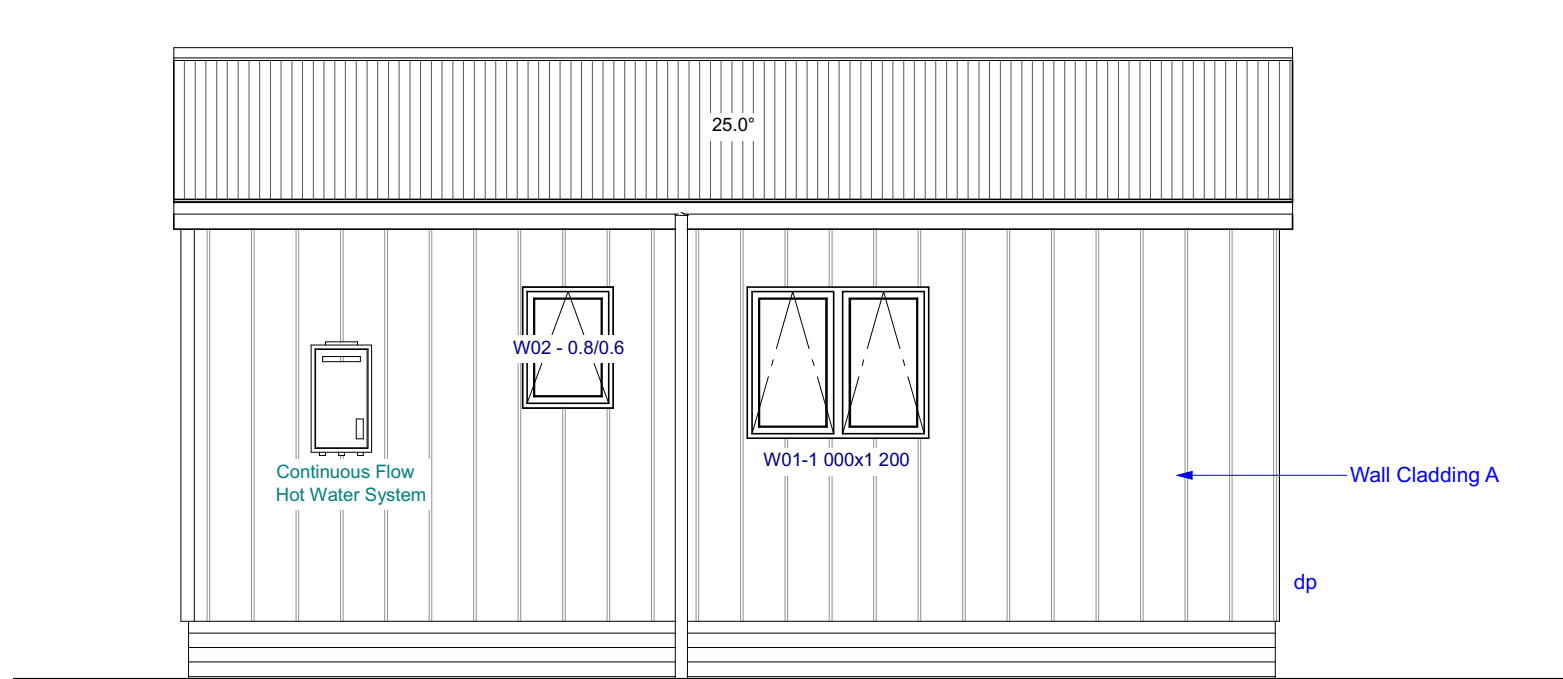

ELEVATION 3
Risk Matrix Score: 3

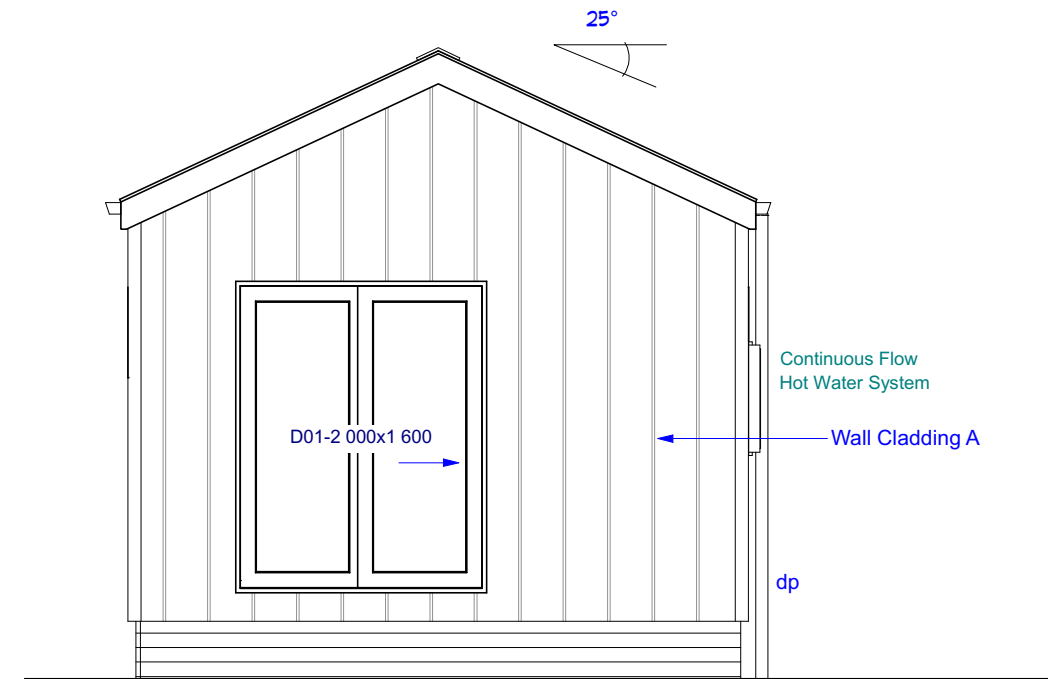

ELEVATION 4
Risk Matrix Score: 3



Project: RESIDENCE X	Read with Amendments:			District & Zoning: tbc	Date: 30/06/2023	Sheet #	Rev #	MultiProof
	Rev. #	Date:	Comments:		Job # Issue: 114719 - 1 Bed Cabin Con A	4		Sheet # 14
Client: X Contact: X				Wind Zone: VERY HIGH	EQ Zone: 3	Soil Type: tbc	Wall Elevations	
				Snow Load: N1 / 1kPa	Climate Zone: 4	Exposure Zone: D	Scale: A3 / 1:50	Do not scale from drawings.
							SLEEP CAB 1	